Frog Rock Park: 18-hole Disc Golf Course; 9/4/2014

Numbering Key by Layout (A = Moderate; B = Hard; C = Easier)
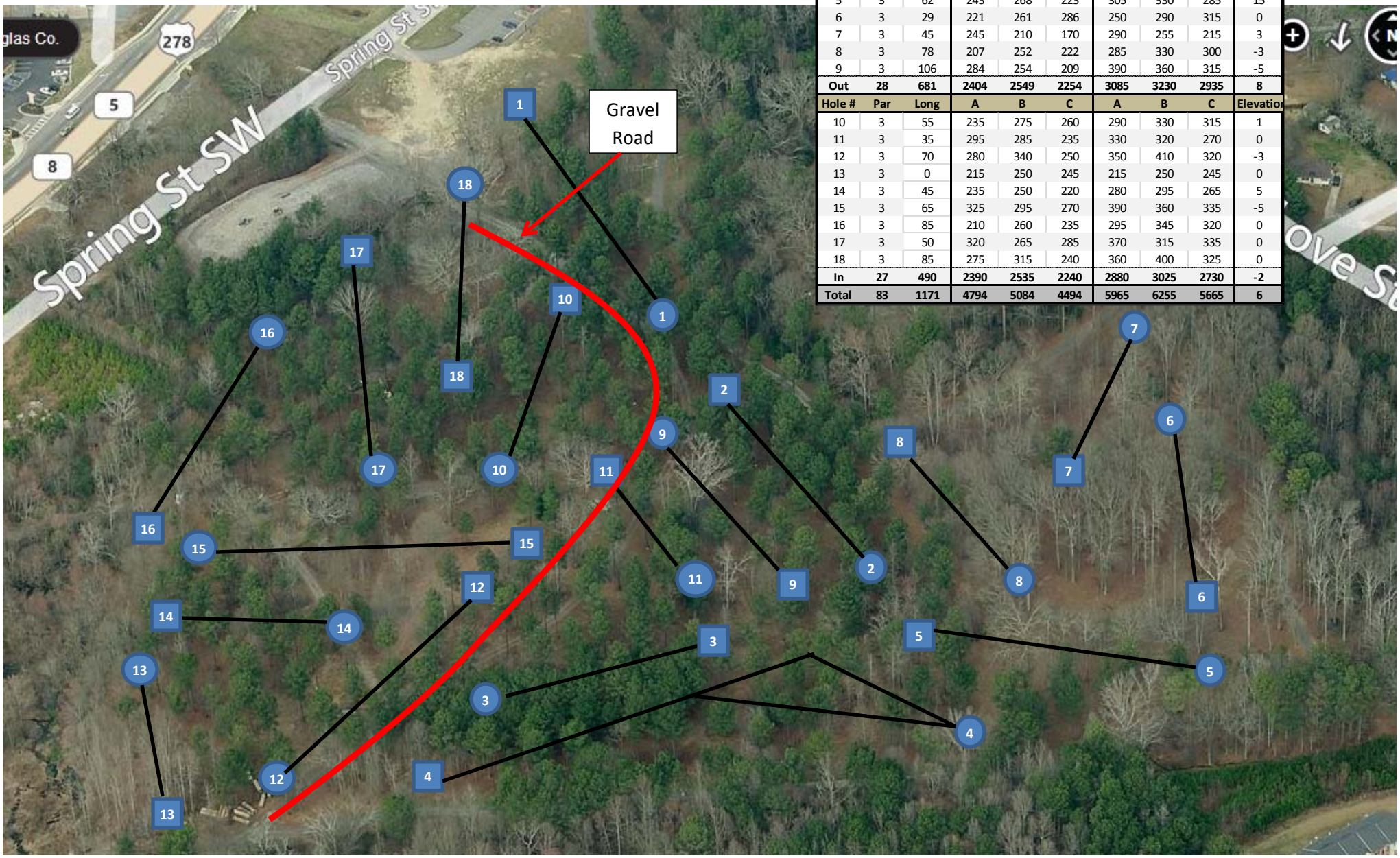
		Short vs	Red Pad			Blue Pad			
Hole #	Par	Long	A	B	C	A	B	C	Elevatio
1	3	65	230	305	270	295	370	335	-5
2	3	85	270	300	245	355	385	330	-3
3	3	51	249	199	219	300	250	270	3
4	4	160	455	500	410	615	660	570	3
5	3	62	243	268	223	305	330	285	15
6	3	29	221	261	286	250	290	315	0
7	3	45	245	210	170	290	255	215	3
8	3	78	207	252	222	285	330	300	-3
9	3	106	284	254	209	390	360	315	-5
Out	**28**	**681**	**2404**	**2549**	**2254**	**3085**	**3230**	**2935**	**8**
Hole #	**Par**	**Long**	**A**	**B**	**C**	**A**	**B**	**C**	**Elevatio**
10	3	55	235	275	260	290	330	315	1
11	3	35	295	285	235	330	320	270	0
12	3	70	280	340	250	350	410	320	-3
13	3	0	215	250	245	215	250	245	0
14	3	45	235	250	220	280	295	265	5
15	3	65	325	295	270	390	360	335	-5
16	3	85	210	260	235	295	345	320	0
17	3	50	320	265	285	370	315	335	0
18	3	85	275	315	240	360	400	325	0
In	**27**	**490**	**2390**	**2535**	**2240**	**2880**	**3025**	**2730**	**-2**
Total	**83**	**1171**	**4794**	**5084**	**4494**	**5965**	**6255**	**5665**	**6**